INDEX 2000, Volume VII

Articles and key words in this index are classified in alphabetical order. Names of authors are also listed in alphabetical order. Cross-references are provided in many instances.

Les articles et les mots clés sont classés par ordre alphabétique. La liste des auteurs est également donnée par ordre alphabétique. De nombreuses références croisées ont été faites.

Los articulos y las palabras clave son classificados por ordén alfabético. La lista de autores se encuentra también por orden alfabético. Se propone numerosas referencias cruzadas.

List of principal dossiers
Liste des principaux dossiers
Lista de los principales cuadernos

Vol. XVII/ 1 :
Training in health promotion and health education / Formation en promotion de la santé et en éducation pour la santé, Formación en promoción de la salud y educación para la salud

Vol. XVII/ 2 :
The Verona Benchmark / Le «Benchmark» de Vérone / La pauta de Verona

Vol. XVII/ 3 :
General issue / Numéro général / Número general

Vol. XVII/ 4 :
Health promotion in Latin America / Promotion de la santé en Amérique latine / Promoción de la salud en América Latina

example of cross references
exemple de références croisées
ejemplo de referencias cruzadas

Article by Villalbí and Cerdá on "Effects on attitudes, knowledge, intentions and behaviour of an AIDS prevention programme targeting secondary school adolescents" is listed by subject under "Effects…", "AIDS", "adolescents" and by author under "Villalbí" and "Cerdá". Cross references are noted as cf., véase or vid.

L'article par Villalbí et Cerdá sur "Effects on attitudes, knowledge, intentions and behaviour of an AIDS prevention programme targeting secondary school adolescents" se trouve classé par sujet sous "Effects…", "AIDS", "adolescents" et par auteur sous "Villalbí" et "Cerdá". Les références croisées sont indiquées par cf., véase ou vid.

El artículo por Villalbí y Cerdá sobre "Effects on attitudes, knowledge, intentions and behaviour of an AIDS prevention programme targeting secondary school adolescents" se encuentra clasificado por tema bajo los epígrafes "Effects…", "AIDS", "adolescents" y por autor bajo los epígrafes "Villalbí" y "Cerdá". Referencias cruzadas se indican mediante el término cf., véase, o vid.

INDEX 2000, Volume VII

Articles and key words in this index are classified in alphabetical order. Names of authors are also listed in alphabetical order. Cross-references are provided in many instances.

Les articles et les mots clés sont classés par ordre alphabétique. La liste des auteurs est également donnée par ordre alphabétique. De nombreuses références croisées ont été faites.

Los articulos y las palabras clave son classificados por ordén alfabético. La lista de autores se encuentra también por orden alfabético. Se propone numerosas referencias cruzadas.

List of principal dossiers
Liste des principaux dossiers
Lista de los principales cuadernos

Vol. XVII/ 1 :
Training in health promotion and health education / Formation en promotion de la santé et en éducation pour la santé, Formación en promoción de la salud y educación para la salud

Vol. XVII/ 2 :
The Verona Benchmark / Le «Benchmark» de Vérone / La pauta de Verona

Vol. XVII/ 3 :
General issue / Numéro général / Número general

Vol. XVII/ 4 :
Health promotion in Latin America / Promotion de la santé en Amérique latine / Promoción de la salud en América Latina

example of cross references
exemple de références croisées
ejemplo de referencias cruzadas

Article by Villalbí and Cerdá on "Effects on attitudes, knowledge, intentions and behaviour of an AIDS prevention programme targeting secondary school adolescents" is listed by subject under "Effects…", "AIDS", "adolescents" and by author under "Villalbí" and "Cerdá". Cross references are noted as cf., véase or vid.

L'article par Villalbí et Cerdá sur "Effects on attitudes, knowledge, intentions and behaviour of an AIDS prevention programme targeting secondary school adolescents" se trouve classé par sujet sous "Effects…", "AIDS", "adolescents" et par auteur sous "Villalbí" et "Cerdá". Les références croisées sont indiquées par cf., véase ou vid.

El artículo por Villalbí y Cerdá sobre "Effects on attitudes, knowledge, intentions and behaviour of an AIDS prevention programme targeting secondary school adolescents" se encuentra clasificado por tema bajo los epígrafes "Effects…", "AIDS", "adolescents" y por autor bajo los epígrafes "Villalbí" y "Cerdá". Referencias cruzadas se indican mediante el término cf., véase, o vid.

TOPICS / SUJETS / SUJETOS

	N° (pp)
AIDS (vid. : Effects on attitudes, knowledge, intentions and behaviour of an...)	3(17)
Adolescents (vid. : Effects on attitudes, knowledge, intentions and behaviour of an AIDS prevention programme...)	3(17)
Advocacy in Latin America (vid. : Public health policies and ...)	4(29)
Americas (vid. : Health promotion in the ...)	4(4)
América latina se mobiliza para promover la salud (M. F. Westphal)	4(42)
Amérique latine (cf. : Mobilisation de l'...)	4(36)
Australia (vid. : Development of competency-based university health promotion courses)	1(33)
Benchmarking for investment for health. Formative evaluations of the Verona Benchmark I in Estonia, Norway and Slovania (M.B. Mittelmark et al.)	2(24)
Benchmarking to promote better health (S. Hagard)	2(2)
Brazil (vid. : Local integrated and sustainable development as a strategy for ...)	4(25)
Canada (vid. : Health Canada : moving the health promotion agenda forward)	1(4)
Canada (vid. : Health promotion practice, research and policy...)	1(44)
Canada (cf. : Santé Canada : progrès dans la mise en œuvre du programme de promotion de la santé	1(4)
Changement de temps : il est temps de changer (A.W. Bunde-Birouste)	3(2)
Changing times : time for changes (A.W. Bunde-Birouste)	3(2)
Chile (vid. : Health promotion in ...)	4(13)
Cuban public health (vid. : Impact of health promotion and education on the achievements of ...)	4(20)
Developing competencies for health promotion training in Aotearoa New Zealand (H. McCraken, H. Rance)	1(40)
Development of competency-based university health promotion courses (P. Howat, et al.)	1(33)
(the) Development of a European Masters programme in health promotion (vid. : (the) EUMAHP project)	1(15)
Effects on attitudes, knowledge, intentions and behaviour of an AIDS prevention programme targeting secondary school adolescents (J.R. Villalbí, et al.)	3(17)
Equity (vid. : Health promotion in the Americas...)	4(4)
Establecer pautas para promover la mejora de la salud (S. Hagard)	2(64)
Estonia (vid. : Benchmarking for investment for health)	2(24)
Etats-Unis (vid. : (le) Rôle de la législation dans la lutte contre le tabagisme)	3(38)
EUMAHP project - the development of a European Masters programme in health promotion (J.K. Davies, et al.)	1(15)
Formación profesional (véase : Número especial sobre la ...)	(76)
(la) Formation en éducation pour la santé en France : évolutions, enjeux, perspectives (M. Perrot)	1(60)
Formation en promotion de la santé et en éducation pour la santé(cf. : (un) Numéro spécial sur ...)	1(59)
France (cf. : (la) Formation en éducation pour la santé en ...)	1(60)
(the) Future of work and health (R. Anderson)	3(11)
(5th) Global Conference on health promotion, Mexico 2000 (D. O'Byrne)	3(15)
Health promotion curricula : cross-national comparisons of essential reading (M.B. Mittelmark, et al.)	1(27)
Health promotion in Chile : an evaluation of a national plan implementation (J. Salinas)	4(13)
Health promotion in the Americas : toward bridging the equity gap (M.-T. Cerqueira)	4(4)
Health promotion, health education and social communication on health : specificities, interfaces, intersections (V.L.G. Pereira Lima, et al.)	4(8)
Health promotion practice, research and policy : building capacity through the development of an interdisciplinary study centre and graduate programme in Alberta, Canada (D. Wilson, et al.)	1(44)
Impact of health promotion and education on the achievements of Cuban public Health (J. Piñon Vega et al.)	4(20)
Investment for health in an old mining industry area in Sweden. Applying the Verona Benchmark as a framework for strategic co-operation in Bergslagen (B. J. A. Haglund et al.)	2(43)
(the) Landscape in health education and health promotion training (J.M. Ottoson, et al.)	1(10)
Latin America (vid. : Mobilisation of ...)	4(2)
Latin America (vid. : Public health policies and advocacy in ...)	4(29)
Latin America : training in health promotion and health education in Latin America (H. Arroyo)	1(19)
Local integrated and sustainable development as a strategy for «radical health promotion» in Brazil (P.M. Buss, J.R. Ferreira)	4(25)
Mobilisation de l'Amérique latine pour la promotion de la santé (M. F. Westphal)	4(36)
Mobilisation of Latin America to promote health (M.F.Westphal)	4(2)
Mexico : health promotion initiatives (D. Cardaci)	4(17)
Mexico 2000 (vid. : (5th) Global Conference on health promotion)	3(15)
New Zealand (vid. : Developing competencies for health promotion training in ...)	1(40)
Norway (vid. : Benchmarking for investment for health ...)	2(24)
Número especial sobre la formación profesional para la promoción de la salud y la educación para la salud (S. Hagard)	1(76)

(un) Numéro spécial sur la formation en promotion de la santé et en éducation pour la santé (S. Hagard) 1(59)
Pacific Island countries (vid. : Riding the new wave) 1(23)
Partnership (vid. : (the) Verona Benchmark...) 2(16)
Partnerships (vid. : (the) Verona Initiative...) 2(51)
Policy processes - Ways to improve health (J. Lethbridge) 3(3)
Principles, methodology and practices of investment for health (E. Ziglio, et al.) 2(4)
Promoting health in Wales - strengthening partnerships for investment for health (G. Perry, S. Markwell) 2(33)
Public health policies and advocacy in Latin America : chances and environments to support these initiatives (M.F. Westphal, H.V. Harroyo, J.M.E. Castro-Albarrán) 4(29)
(le) Québec garde le cap sur la promotion de la santé et l'éducation à la santé (R. Massé) 1(5)
(des) Repères pour améliorer la santé (S. Hagard) 2(57)
Riding the new wave : strengthening education for health promotion in Pacific Island countries (J. Ritchie, L. Short) 1(23)
(le) Rôle de la législation dans la lutte contre le tabagisme aux Etats-Unis (L.W. Green, et al.) 3(38)
Santé Canada : progrès dans la mise en œuvre du programme de promotion de la santé (I. Potter) 1(4)
Slovenia (vid. : Benchmarking for investment for health...) 2(24)
Slovenia (vid. : Using the Verona Benchmark to introduce ...) 2(38)
Special issue on training in health promotion and health education (S. Hagard) 1(3)
Staying the course : how to stay optimistic in changing times (R.L. Veninga) 3(8)
Sweden (vid. : Investment for health in an old mining industry area...) 2(43)
Tabagisme (cf. : (le) Rôle de la législation dans la lutte contre...) 3(38)
(los) Tiempos cambian : es hora de cambiar (A.W. Bunde-Birouste) 3(50)
Training in health promotion and health education : (vid.: Special issue on...) 1(3)
Training in health promotion and health education in Latin America (H.V. Arroyo) 1(19)
Using the Verona Benchmark to introduce health promotion concepts and the investment for health approach in the city of Nova Gorica, Slovenia (M.G. Činč, O.J. Markočic) 2(38)
(the) Verona Benchmark : applying evidence to improve the quality of partnership (J. Watson, et al.) 2(16)
(the) Verona Initiative : the process of developing partnerships at local level (L. Bertinato) 2(51)
Wales (vid. : Promoting health in ...) 2(33)
Work (vid. : (the) Future of ....) 3(11)

AUTHORS / AUTEURS / AUTORES — N° (pp)

AARO L. E. (vid. : MITTELMARK M. B.) 2(24)
ANDERSON R. : (the) Future of work and health 3(11)
ANNUS R. (vid. : MITTELMARK M. B.) 2(24)
ARROYO H. V. : Training in health promotion and health education in Latin America 1(19)
ARROYO H. V. (vid. : WESTPHAL M. F.) 4(29)
ASSELT K. van (vid : HOWAT P.) 1(33)
BERTINATO L. : (the) Verona initiative : the process of developing partnerships at local level (51)
BORENDAL B. (vid. : HAGLUND B. J. A.) 2(43)
BROENDE A. (vid. : MITTELMARK M. B.) 2(24)
BUNDE-BIROUSTE A. W. : Changement de temps : il est temps de changer 3(2)
BUNDE-BIROUSTE A. W. : Changing times : time for changes 3(2)
BUNDE-BIROUSTE A.W. : (los) Tiempos cambian : es hora de cambiar 3(50)
BUSS P. M. : Local integrated and sustainable development as a strategy for «radical health promotion» in Brazil 4(25)
CARDACI D. : Mexico : health promotion initiatives 4(17)
CASTRO-ALBARRÁN J. M. E. (vid. : WESTPHAL M. F.) 4(29)
CERDÁ N. (vid. : VILLALBÍ J. R.) 3(17)
CERQUEIRA M.-T. : Health promotion in the Americas : toward bridging the equity gap 4(4)
CHRISTIE M. (vid.. : MITTELMARK M. B.) 2(24)
CINC M. G. : Using the Verona Benchmark to introduce health promotion concepts and the Investment for health approach in the city of Nova Gorica, Slovenia 2(38)
COLLINS J. (vid. : HOWAT P.) 1(33)
COLOMER C. (vid. : DAVIES J. K.) 1(15)
CROSS D. (vid. : HOWAT P.) 1(33)
DAVIES J. K. : (the) EUMAHP project - the development of a European Masters programme in health promotion 1(15)

DAVIES J. K. (vid. : MITTELMARK M. B.) 1(27)
DÍEZ E. (vid. : VILLALBÍ J. R.) 3(17)
ERIKSEN M. (cf. : GREEN L. W.) 3(38)
FERREIRA J. R. (vid. : BUSS P. M.) 4(25)
FISHBURN B. (cf. : GREEN L. W.) 3(38)
FOCESI PELICIONI M. C. (vid. : PEREIRA LIMA V.L.G.) 4(8)
FRANKISH J. (vid. : OTTOSON J. M.) 1(10)
GLASSFORD R.G. (vid. : WILSON D.) 1(44)
GREEN L. W. : (le) Rôle de la législation dans la lutte contre le tabagisme aux États-Unis 3(38)
HAGARD S. (vid. : ZIGLIO E.) 2(4)
HAGARD S. : Benchmarking to promote better health 2(2)
HAGARD S. : Establecer pautas para promover la mejora de la salud 2(64)
HAGARD S. : (des) Repères pour améliorer la santé 2(57)
HAGARD S. : (un) Numéro spécial sur la formation en promotion de la santé et en éducation pour la santé 1(59)
HAGARD S. : Número especial sobre la formación profesional para la promoción de la salud y la educación para la salud 1(76)
HAGARD S. : (A) Special issue on training in health promotion and health education 1(3)
HAGLUND B.J.A. : Investment for health in an old mining industry area of Sweden 2(43)
HARVEY S. (vid. : ZIGLIO E.) 2(4)
HILLS M. (vid. : O'NEILL M.) 1(7)
HOSPERS H. (vid. : DAVIES J. K.) 1(15)
HOWAT P. : Development of competency-based university health promotion courses 1(33)
IGLESIAS DIOS J. L. (vid. : PIÑON VEGA J.) 4(20)
JACKSON L. (vid. : HOWAT P.) 1(33)
JUAREZ O. (vid. : VILLALBÍ J. R.) 3(17)
KANNAS L. (vid. : DAVIES J. K.) 1(15)
KANNAS L. (vid. : MITTELMARK M. B.) 1(27)
KRUPA E. (vid. : WILSON D.) 1(44)
KVERNEVIK A. M. (vid. : MITTELMARK M. B.) 1(27)
L'ABATTE S. (vid. : PEREIRA LIMA V.L.G.) 4(8)
LETHBRIDGE J. : Policy processes – Ways to improve health 3(3)
LEVIN L. (vid. : ZIGLIO E.) 2(4)
LINDSTROM B. (vid. : DAVIES J. K.) 1(15)
LOWER T. (vid. : HOWAT P.) 1(33)
MACDONALD G. (vid. : OTTOSON J. M.) 1(10)
MARKOCIC O. J. (vid. : CINC M. G.) 2(38)
MARKWELL S. (vid. : PERRY G.) 2(33)
MARKWELL S. (vid. : WATSON J.) 2(16)
MASSÉ R. : Le Québec garde le cap sur la promotion de la santé et l'éducation à la santé 1(5)
MASURA J. (vid. : WILSON D.) (44)
MAYCOCK B. (vid. : HOWAT P.) 1(33)
McCRACKEN H. : Developing competencies for health promotion training in Aotearoa – New Zealand 1(40)
McMAHON L. (vid. : ZIGLIO E.) 2(4)
MITTELMARK M. B. : Benchmarking for investment for health 2(24)
MITTELMARK M. B. : Health promotion curricula : cross-national comparisons of essential reading 1(27)
MODOLO M. A. (vid. : DAVIES J.K.) 1(15)
NEBOT M. (vid. : VILLALBÍ J. R.) 3(17)
PAPPAS A. (cf. : GREEN L. W.) 3(38)
PEREIRA LIMA V. L. G. : Health promotion, health education and social communication on health : specificities, interfaces, intersections 4(8)
PERROT M. : (La) Formation en éducation pour la santé en France : évolutions, enjeux, perspectives 1(60)
PERRY G. : Promoting health in Wales – strengthening partnerships for investment for health 2(33)
PETTERSON B. (vid. : HAGLUND B. J. A.) 2(43)
PIÑON VEGA J. : Impact of health promotion and education on the achievements of Cuban public health 4(20)
PLATT S. (vid. : WATSON J.) 2(16)
PLOTNIKOFF R. (vid. : WILSON D.) 1(44)
POMMIER J. (vid. : OTTOSON J. M.) 1(10)
POTTER I. : Health Canada : moving the health promotion agenda forward 1(4)
POTTER I. : Santé Canada : progrès dans la mise en œuvre du programme de promotion de la santé 1(4)
RAINE-TRAVERS K. (vid. : WILSON D.) 1(44)
RANCE H. (vid. : McCRACKEN H.) 1(40)

Index Index Index Index Index

RIBEIRO CAMPOS N. Z. (vid. : PEREIRA LIMA V. L. G.) 4(8)

RITCHIE J. : Riding the new wave : strengthening education for health promotion in Pacific Island countries 1(23)

SALINAS J. : Health promotion in Chile : an evaluation of a national plan implementation 4(13)

SHORT L. (vid. : RITCHIE J.) 1(23)

SPELLER V. (vid. : WATSON J.) 2(16)

STEWART M. (vid. : WILSON D.) 1(44)

TILLGREN P. (vid. : HAGLUND B. J. A.) 2(43)

TORRES HERNANDEZ M. (vid. : PIÑON VEGA J.) 4(20)

TOUNTAS Y. (vid. : DAVIES J. K.) 1(15)

VILLALBÍ J. R. : Effects on attitudes, knowledge, intentions and behaviour of an AIDS prevention programme targeting secondary school adolescents 3(17)

VORSI M. (vid. : MITTELMARK M. B.) 2(24)

WATSON J. (vid. : HAGLUND B. J. A.) 2(43)

WATSON J. : (the) Verona Benchmark : applying evidence to improve the quality of partnership 2(16)

WESTPHAL M. F. : América latina se mobiliza para promover la salud 4(42)

WESTPHAL M. F. : Mobilisation de l'Amérique latine pour la promotion de la santé 4(36)

WESTPHAL M. F. : Mobilisation of Latin America to promote health 4(2)

WESTPHAL M. F. : Public health policies and advocacy in Latin America : chances and environments to support these initiatives 4(29)

WILSON D. : Health promotion practice, research and policy : building capacity through the development of an interdisciplinary study centre and graduate programme in Alberta, Canada 1(44)

ZIGLIO E. : Principles, methodology and practices of investment for health 2(4)

INDEX 2001, Volume VIII

Articles and key words in this index are classified in alphabetical order. Names of authors are also listed in alphabetical order. Cross-references are provided in many instances.

Les articles et les mots clés sont classés par ordre alphabétique. La liste des auteurs est également donnée par ordre alphabétique. De nombreuses références croisées ont été faites.

Los artículos y las palabras clave son classificados por ordén alfabético. La lista de autores se encuentra también por orden alfabético. Se propone numerosas referencias cruzadas.

List of principal dossiers
Liste des principaux dossiers
Lista de los principales cuadernos

Vol. VIII/ 1 :
Health impact assessment / Evaluation d'impact sur la santé / Evaluación de las repercusiones en la salud

Vol. VIII/ 2 :
General issue / Numéro général / Número general

Supplement 1 (S1) :
Canadian heart health dissemination research

Supplement / Hors série / Edición especial 2 (S2) :
XVIIe World Conference proceedings / Actes de la XVIIème Conférence mondiale / Actos de la XVII^{a} Conferencia mundial

example of cross references
exemple de références croisées
ejemplo de referencias cruzadas

Article by R.E. Cain, R.W. Schulze, D.B. Preston on "Developing a partnership for HIV primary prevention for men at high risk for HIV infection in rural communities" is listed by subject under "Developing...", "HIV", "Men at high risk" and by author under "Cain", "Schulze" and "Preston". Cross references are noted as cf., véase or vid.

L'article par R.E. Cain, R.W. Schulze, D.B. Preston sur "Developing a partnership for HIV primary prevention for men at high risk for HIV infection in rural communities" se trouve classé par sujet sous "Developing...", "HIV", "Men at high Risk" et par auteur sous "Cain", "Schulze" et "Preston". Les références croisées sont indiquées par cf., véase ou vid.

El articulo por R.E. Cain, R.W. Schulze, D.B. Preston sobre "Developing a partnership for HIV primary prevention for men at high risk for HIV infection in rural communities" se encuentra clasificado por tema bajo los epígrafes "Developing...", "HIV", "Men at high risk" y por autor bajo los epígrafes "Cain", "Schulze" y "Preston". Referencias cruzadas se indican mediante el término cf., véase, o vid.

Index Index Index Index Index

TOPICS / SUJETS / SUJETOS N°/S(pp)

Advocacy (vid. : Better to be looked over than overlooked)	S2(27)
Advocacy (vid. : (the) Role of)	2(69)
Advocacy : from setting the agenda to enabling the actors (R. Labonte)	S(35)
Advocacy of drunk driving control measures (vid. : (a) Decision-making model for health promotion advocacy : the case for ...)	2(59)
Advocate for health equity (vid. : Ensuring women's voice in a people centred advocacy...)	S2(31)
American Indian partnerships : historical and contemporary (L. A. Lambert)	S2(44)
(L') Assurance maladie agit en partenariat (G. Johanet)	S2(96)
Au cœur de la vie (vid. : (the) Quebec Heart Health Dissemination Project)	S1(22)
Australia (vid. : Health impact assessment in ...)	1(8)
Best practices and courage (M. Danzon)	2(4)
Better to be looked over than overlooked : advocacy and newsworthiness in public health (S. Chapman)	S2(27
Bioéthique de la santé publique : pertinence du principe de protection (F. R. Schramm)	S2(78)
Bridging from San Juan to Paris (R. Parish)	S2(6)
Buenas prácticas y valentía (M. Danzon)	S2(110)
Canada's work in progress (vid. : Promoting human impact assessment within the environmental impact assessment process)	1(17)
Canadian heart health dissemination research	S1(2-48)
Capacity building for health promotion and chronic disease prevention – Nova Scotia's experience (D. MacLean, et al.)	S1(17)
Carta a los colegas que me han honrado con su apoyo (M. Marzouki)	S2(117)
Chronic disease prevention (vid. : Capacity building for health promotion and ...)	S1(17)
Contributions et limites du principlisme dans l'analyse des enjeux éthiques en promotion de la santé (R. Massé)	S2(75)
De San Juan à Paris (R. Parish)	S2(71)
De San Juan de Puerto Rico a Paris (R. Parish)	S2(113)
Decision-making model for health promotion advocacy : the case for advocacy of drunk driving control measures (B. Maycock, P. Howat, T. Slevin)	2(59)
Democracy (vid. : Strengthening health ...)	S2(3)
Desarrollos europeos en promoción de la salud (M. Rajala)	S2(112)
Developing a partnership for HIV primary prevention for men at high risk for HIV infection in rural communities (R. E. Cain, R. W. Schulze, D. B. Preston)	2(75)
Developing a practical guide to assess the potential health impact of urban regeneration schemes (B. Cave, S. Curtis)	1(12)
Développements européens en promotion de la santé (M. Rajala)	S2(70)
Dissemination of heart health promotion : lessons from the Canadian Heart Health Initiative Ontario Project (B. Riley, et al.)	S1(26)
(from) Diversity comes understanding : health promotion capacity-building and dissemination research in Canada (J. O'Loughlin, et al.)	S1(4)
Drunk driving control measures (vid. : (a) Decision-making model for health promotion advocacy : the case for ...)	2(59)
Enhancement of rural community committee capacity for heart health promotion in Manitoba (D. Harvey, et al.)	S1(31)
Enhancing capacity for cardiovascular disease prevention : an overview of the British Columbia heart health dissemination research project (P.-J. Naylor, et al.)	S1(44)
Ensuring women's voice in a people centred advocacy : advocate for health equity (F. Muli-Musiime)	S2(31)
Es hora de renovarse .... una vez más (S. Hagard)	1(44)
(l') Ethique est un engagement (P. Lecorps)	S2(85)
Ethiques (cf. : Contributions et limites du principlisme dans l'analyse des enjeux...)	S2(75)
European developments in health promotion (M. Rajala)	S2(5)
Evidence-based public policy for health : matching research to policy need (D. Nutbeam)	S2(15)
Future challenges : reflections on the XVIIth World Conference on health promotion and health education (M. Wise, S. Jha)	S2(50)
Global Forum for Health Promotion Dialogue (GFHPD)	S2(56)
Health : an investment for a just society (S. Hagard)	S2(8)
(the) Health and human rights approach : concepts and action (S. Gruskin)	S2(10)
(the) Health Development Agency : using health impact assessments to improve public health	1(2)
Health impact assesment in Australia and New Zealand : an exploration of methodological concerns (M. Mahoney, R. K. Morgan)	1(8)

Health impact assessment of chrome-based leather tanning : short report of an ongoing case study of Pakistan (M. Atiq ur Rahman, T. Sakano) 1(21)
Health promotion policy and the mutualist movement (J.-P. Davant) S2(55)
Health promotion within the development process (J. Lethbridge) 1(23)
HIV infection in rural communities (vid. : Developing a partnership for HIV primary prevention for men at high risk for ....) 2(75)
Importance et difficultés du partenariat (B. Roussille) S2(91)
Innovation at Promotion & Education continues (M. B. Mittelmark, C. Jones) 2(58)
Letter to colleagues who have honoured me with their support (M. Marzouki) S2(14)
Making partnerships work : from idealism to reality (F. Butterfross) S2(49)
Meanings of networking : a perspective (A. Taub) 1(29)
Men at high risk (vid. : Developing a partnership for HIV prevention for ...) 2(75)
México-Tenochtitlán (véase : Políticas de salud y vida saludable en...) 2(88)
Mutualist movement (vid. : Health promotion policy) S2(55)
Mutualiste (cf. : Politiques de promotion de la santé et le mouvement) S2(97)
Mutualista (véase : Políticas de promoción de la salud ...) S2(129)
(the) National social security takes action in partnership (G. Johanet) S2(53)
New Zealand (vid. : Health impact assessment in Australia and ....) 1(8)
(the) Newfoundland and Labrador heart health program dissemination story : the formation and functioning of effective coalitions (P. Holmes, et al.) S1(8)
(the) Next challenge – getting evidence into practice (V. Speller) S2(20)
No man is an island (J. Bowis) S2(36)
Pakistan (vid. : Health impact assessment of chrome-based leather tanning ...) 1(21)
Partenariado (véase : (la) Seguridad social francesa actua en ...) S2(128)
Partenariat (cf. : (l') Assurance maladie agit en ...) S2(96)
Partenariat (cf. : Importance et difficultés du ...) S2(91)
Partnership (vid. : (the) National social security takes action in ...) S2(53)
Partnerships (vid. : Making ...) S2(49)
Partnerships : lessons learned from the region of the Americas (M.-T. Cerqueira) S2(42)
Partnership between government and the non-government sector : a South African case study (B. Pitt) S2(39)
Paths are made by walking (A. Mukhopadhyay) S2(34)
Peer education (J. Green) 2(65)
Plus de preuves et plus de courage (M. Danzon) S2(69)
Políticas de promoción de la salud y el movimiento mutualista (J.-P. Davant) S2(129)
Políticas de salud y vida saludable en México-Tenochtitlán (J. González-Molina) 2(88)
Politiques de promotion de la santé et le mouvement mutualiste (J.-P. Davant) S2(97)
Preliminary examination of organizational capacity for heart health promotion in Alberta's regional health authorities (C. Smith, et al.) S1(40)
Prince Edward Island heart health dissemination research project : establishing a sustainable Community mobilization initiative (R. White, et al.) S1(13)
Promoting health : evidences for a fairer society (R. Briceño-León) S2(24)
Promoting human impact assessmment within the environmental impact assessment process : Canada's work in progress (R. E. Kwiatkowski, P. Gosselin) 1(17)
Promotion & Education continue d'innover (M. B. Mittelmark, C. Jones) 2(83)
(la) Promotion de la santé : une affaire de médecins ou de citoyens ? (M. Marzouki) S2(82)
Qu'est-ce que ces futurs défis impliquent pour le travail de l'UIPES ? (M. B. Mittelmark) S2(96)
¿ Que implican estos retos futuros en el trabajo de la UIPES ? (M. B. Mittelmark) S2(129)
(the) Quebec heart health dissemination project (L. Renaud, G. Paradis) S1(22)
Réflexions sur la XVIIème Conférence mondiale de promotion de la santé et d'éducation pour la santé : quels défis en tirons-nous ? (M. Wise, S. Jha) S2(92)
Reforzar la democracia sanitaria a través de la promoción de la salud (B. Kouchner) S2(109)
Renforcer la démocratie sanitaire par la promotion de la santé (B. Kouchner) S2(66)
Retos futuros : reflexiones en torno a la XVIIe Conferencia mundial de promoción de la salud y de educación para la salud (M. Wise, S. Jha) S2(125)
(the) Role of advocacy in promoting health (M. Wise) 2(69)
(la) Salud : una inversión para una sociedad más justa (S. Hagard) 2(114)
(la) Santé : un investissement pour une société équitable (S. Hagard) S2(73)
Santé publique (cf. : Bioéthique de la ...) S2(78)
(the) Saskatchewan dissemination story (L. S. Ebbesen, et al.) S1(35)
Seguiremos innovando en Promotion & Education (M. B. Mittelmark, C. Jones) 2(87)
(la) Seguridad social francesa actua en partenariado (G. Johanet) S2(128)

South Africa (vid. : Partnership between government and non-government sector) S2(39)
Strengthening health democracy through health promotion (B. Kouchner) S2(3)
Targeting, tailoring and stages of change (J. Green) 1(4)
Temps de renouveau – une fois encore (S. Hagard) 1(36)
Three avenues of thought converging to create a global capacity for health promotion (L. Abenhaim) S2(54)
Time for renewal – once again (S. Hagard) 1(3)
Tres líneas de pensamiento convergen para crear una capacidad global de promoción de la salud (L. Abenhaim) S2(130)
Trois lignes de pensée convergent pour créer une capacité globale de promotion de la santé (L. Abenhaim) S2(98)
What these future challenges imply for the work of the IUHPE (M. B. Mittelmark) S2(49)

AUTHORS / AUTEURS / AUTORES N°/S (pp)

ABENHAIM L. : Three avenues of thought converging to create a global capacity for health promotion S2(54)
ANDERSON D.(vid. : SMITH C.) S1(40)
ATIQ UR RAHMAN M. : Health impact assessment of chrome-based leather tanning : short report of an ongoing case study of Pakistan 1(21)
ABENHAIM L. : Trois lignes de pensée convergent pour créer une capacité globale de promotion de la santé S2(98)
ABENHAIM L. : Tres líneas de pensamiento convergen para crear una capacidad global de promoción de la salud S2(130)
BARKHOUSE K. (vid. : MACLEAN D.) S1(17)
BELL WOODARD G. (vid. : EBBESEN L. S.) S1(35)
BLAIR L. (vid. : NAYLOR P.-J.) S1(44)
BRICEÑO-LEÓN : Promoting health – evidences for a fairer society S2(24)
BUTLER-JONES D. (vid. : EBBESEN L. S.) S1(35)
BOWIS J. : No man is an island S2(36)
BUTTERFROSS F. : Making partnerships work : from idealism to reality S2(49)
CAIN R. E. : Developing a partnership for HIV primary prevention for men at high risk for HIV Infection in rural communities 2(75)
CAMERON R. : Editorial on Canadian heart health dissemination research S1(2)
CAMERON R. (vid. : O'LOUGHLIN J.) S1(4)
CAVE B. : Developing a practical guide to assess the potential health impact of urban regeneration scheme 1(12)
DANZON M. : Best practices and courage S2(4)
DANZON M. : Buenas prácticas y valentía S2(110)
DANZON M. : Plus de preuves et plus de courage S2(69)
DAVANT J.-P. : Health promotion policy and the mutualist movement S2(55)
DAVANT J.-P. : Politiques de promotion de la santé et le mouvement mutualiste S2(97)
DAVANT J.-P. : Políticas de promoción de la salud y el movimiento mutualista S2(129)
DONOVAN C. (vid. : HOLMES P.) S1(8)
DYCK R. (vid. : SMITH C.) S1(40)
EBBESEN L. S. : The Saskatchewan dissemination story S1(35)
ELLIOTT S. (vid. : CAMERON R.) S1(2)
ELLIOTT S. (vid. : O'LOUGHLIN J.) S1(4)
EYLES J. (vid. : CAMERON R.) S1(2)
EYLES J. (vid. : O'LOUGHLIN J.) S1(4)
FARQUHARSON J. (vid. : MACLEAN D.) S1(17)
FEATHER J. (vid. : EBBESEN L. S.) S1(35)
GONZÁLEZ-MOLINA J. : Políticas de salud y vida saludable en México-Tenochtitlán 2(88)
GOSSELIN P. (vid. : KWIATKOWSKI R. E.) 1(17)
GELSKEY D. (vid. : HARVEY D.) S1(31)
GREEN J. : Peer education 2(65)
GREEN J. : Targeting, tailoring and stages of change 1(4)
GREEN K. (vid. : EBBESEN L. S.) S1(35)
GRUSKIN S. : The health and human rights approach : concepts and action S2(10)
GYORFI-DYKE E. (vid. : WHITE R.) S1(13)
HAGARD S. : Es hora de renovarse ... una vez más 1(45)
HAGARD S. : Health : an investment for a just society S2(8)
HAGARD S. : La salud : una inversión para una sociedad más justa S2(114)
HAGARD S. : La santé : un investissement pour une société équitable S2(73)
HAGARD S. : Temps de renouveau – une fois encore 1(36)
HAGARD S. : Time for renewal – once again 1(3)

HANUSAIK N. (vid. : O'LOUGHLIN J.) S1(4)
HARVEY D. : Enhancement of rural community committee capacity for heart health promotion in Manitoba S1(31)
HARVEY D. (vid. : CAMERON R.) S1(2)
HARVEY D. (vid. : O'LOUGHLIN J.) S1(4)
HEATH S. (vid. : MACLEAN D.) S1(17)
HERBERT R. (vid. : WHITE R.) S1(13)
HOLMES P. : The Newfoundland and Labrador heart health program dissemination story : the Formation and functioning of effective coalitions S1(8)
HOOK E. (vid. : HARVEY D.) S1(31)
HOWAT P. (vid. : MAYCOCK B.) 2(59)
JHA S. (vid. : WISE M.) S2(50)
JHA S. (cf. : WISE M.) S2(92)
JHA S. (véase : WISE M.) S2(125)
JOFFRES C. (vid. : MACLEAN D. R.) S1(17)
JOHANET G. : L'assurance maladie agit en partenariat S2(96)
JOHANET G. : La seguridad social francesa actua en partenariado S2(128)
JOHANET G. : (the) National social security takes action in partnership S2(53)
JONES C. (vid. : CAMERON R.) S1(2)
JONES C. (vid. : MITTELMARK M. B.) 2(58)
KOUCHNER B. : Reforzar la democracia sanitaria a través de la promoción de la salud S2(109)
KOUCHNER B. : Renforcer la démocratie sanitaire par la promotion de la santé S2(66)
KOUCHNER B. : Strengthening health democracy through health promotion S2(3)
KWIATKOWSKI R. E. : Promoting human impact assessment within the environmental impact assessment process : Canada's work in progress 1(17)
LABONTE L. A. : Advocacy : from setting the agenda to enabling the actors S2(35)
LAMBERT L. A. : American Indian partnerships : historical and contemporary S2(44)
LATTER C. (vid. : MACLEAN D.R.) S1(17)
LECORPS P. : L'éthique est un engagement S2(85)
LETHBRIDGE J. : Health promotion within the development process 1(23)
MacDONALD B. (vid. : WHITE R.) S1(13)
MacDONALD C. A. (vid. : HOLMES P.) S1(8)
MacPHEE R. (vid. : WHITE R.) S1(13)
MacLEAN D. : Capacity building for health promotion and chronic disease prevention – Nova Scotia's experience S1(17)
MAHONEY M. : Health impact assessment in Australia and New Zealand : an exploration of methodological concerns 1(8)
MARZOUKI M. : Carta a los colegas que me han honrado con su apoyo S2(117)
MARZOUKI M. : La promotion de la santé : une affaire de médecins ou de citoyens S2(82)
MARZOUKI M. : (a) Letter to colleagues who have honoured me with their support S2(14)
MASSÉ R. : Contributions et limites du principlisme dans l'analyse des enjeux éthiques en promotion de la santé S2(75)
MAYCOCK B. : (a) Decision-making model for health promotion advocacy : the case for advocacy of drunk driving control measures 2(59)
McKAY M. (vid. : HARVEY D.) S1(31)
McLEAN S. (vid. : EBBESEN L. S.) S1(35)
McLAUGHLIN K. K. (vid. : SMITH C.) S1(40)
MITCHELL T. (vid. : WHITE R.) S1(13)
MITTELMARK M. B. : Innovation at Promotion & Education continues 2(58)
MITTELMARK M. B. : Promotion & Education continue d'innover 2(83)
MITTELMARK M. B. : ¿ Qué implican estos retos futuros en el trabajo de la UIPES ? S2(129)
MITTELMARK M. B. : Qu'est-ce que ces futurs défis impliquent pour le travail de l'UIPES ? S2(96)
MITTELMARK M. B. : Seguimos innovando en Promotion & Education 2(87)
MITTELMARK M. B. : What these future challenges imply for the work of the IUHPE ? S2(49)
MITTELMARK M. B. (vid. : CAMERON R.) S1(2)
MOASE O. (vid. . WHITE R.) S1(13)
MORGAN R. (vid. : MAHONEY M.) 1(8)
NAYLOR P.-J. : Enhancing capacity for cardiovascular disease prevention : an overview of the British Columbia heart health dissemination research project S1(44)
NESS K. (vid. : SMITH C.) S1(40)
NEVILLE D. (vid. : HOLMES P.) S1(8)
NUTBEAM D. : Evidence-based public policy for health : matching research to policy need S2(15)

O'CONNOR B. (vid. : NAYLOR P.-J.) S1(44)
O'LOUGHLIN J. (vid. : CAMERON R.) S1(2)
O'LOUGHLIN J. : From diversity comes understanding : health promotion capacity-building and dissemination research in Canada S1(4)
ODEGARD L. (vid. : NAYLOR P.-J.) S1(44)
PARADIS G. (vid. : RENAUD L.) S1(22)
PARISH R. : Bridging from San Juan to Paris S2(6)
PARISH R. : De San Juan à Paris S2(71)
PARISH R. : De San Juan de Puerto Rico a Paris S2(113)
PITT B. : Partnership between government and the non-government sector : a South African case study S2(39)
PLOTNIKOFF R. (vid. : SMITH C.) S1(40)
PRESTON D. B. (vid. : CAIN R. E.) 2(75)
RAINE K. (vid. : SMITH C.) S1(40)
RAJALA M. : Desarrollos europeos en promoción de la salud S2(112)
RAJALA M. : Développements européens en promotion de la santé S2(70)
RAJALA M. : European developments in health promotion S2(5)
REEDER B. A. (vid. : EBBESEN L. S.) S1(35)
RENAUD L. : Au coeur de la vie : the Quebec heart health dissemination project S1(22)
RILEY B. : Dissemination of heart health promotion : lessons from the Canadian heart health initiative Ontario project S1(26)
ROBINSON K. (vid. : CAMERON R.) 1(2)
ROBINSON K. (vid. : O'LOUGHLIN J.) S1(4)
ROUSSILLE B. : Importance et difficultés du partenariat S2(91)
SAKANO T. (vid. : ATIQ UR RAHMAN M.) 1(21)
SCHRAMM F. R. : Bioéthique de la santé publique : pertinence du principe de protection S2(78)
SCHULZE R. W. (vid. : CAIN R. E.) (75)
SLEVIN T. (vid. : MAYCOCK B.) 2(59)
SMITH C. : (a) Preliminary examination of organizational capacity for heart health promotion in Alberta's regional health authorities S1(40)
SPELLER V. : The next challenge – getting evidence into practice S2(20)
STEER S. (vid. : EBBESEN L. S.) S1(35)
SWEET L. (vid. : WHITE R.) S1(13)
TAUB A. : Meanings of networking : a perspective 1(29)
WISE M. : Future challenges : reflections on the XVIIth World Conference on health promotion and health education S2(50)
WISE M. : Réflexions sur la XVIIe Conférence mondiale de promotion de la santé et d'éducation pour la santé : quels défis en tirons-nous ? S2(92)
WISE M. : Retos de futuro : reflexiones en torno a la XVII^{a} Conferencia mundial de promoción de la salud y de educación para la salud S2(125)
WISE M. : The role of advocacy in promoting health 2(69)
WHARF-HIGGINS J. (vid. : NAYLOR P.-J.) S1(44)
WHITE R. : Prince Edward Island heart health dissemination research project : establishing a sustainable community mobilization initiative S1(13)

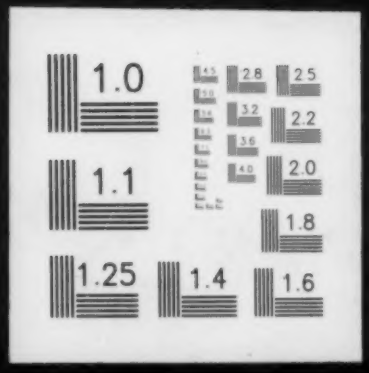
1.0
2.8
2.5
3.2
2.2
3.6
4.0
2.0
1.1
1.8
1.25
1.4
1.6